



pearson
ferrier®

15 ST. ANNES STREET
Bury, BL9 6LP
£170,000

15 ST. ANNES STREET

Property at a glance

- EXTENDED TERRACE
- THREE BEDROOMS
- TWO RECEPTION ROOMS
- POPULAR CHESHAM AREA OF BURY
- IDEAL FIRST TIME BUY
- CLOSE TO BURY TOWN CENTRE

Beautifully presented three bedroom, two reception room garden fronted terrace property in the popular Chesham area of Bury. The location offers excellent access to and is within waking distance to Bury town centre, local primary schools (including Chesham Primary and St Josephs & St Bedes), a handy parade of shops with Clarence park and Chesham woods being on the doorstep. In brief the property comprises of: Vestibule, lounge, separate dining/sitting room and extended kitchen. To the first floor are three bedrooms and family bathroom and garden to the front & rear. The property is an ideal for a first time buyer and growing families alike.

Tenure - Leasehold - 995 years from 24 December 1877

EPC - D

Council Tax Band - A

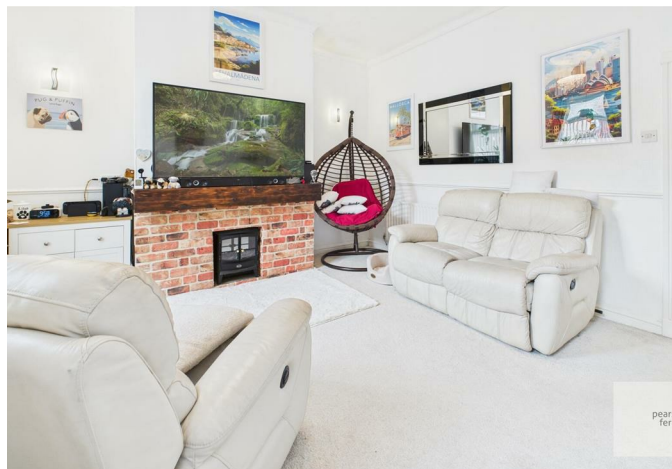



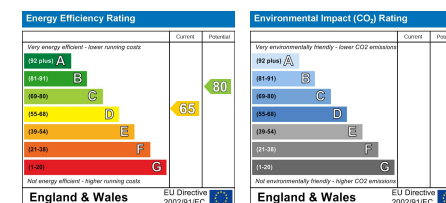

Bury Office
435/7 Walmsley Road, Bury, Lancashire, BL9 5EU
Telephone: 0161 764 4440
Fax: #
Email: bury@pearsonferrier.co.uk

www.pearsonferrier.co.uk



All statements contained in these particulars are for indicative purposes only and are made without responsibility on the part of Pearson Ferrier and the vendors of this property and are not to be relied on as statements or representations of fact. Potential purchasers should satisfy themselves by inspection or otherwise as to the accuracy of such details contained in these particulars.